



Action Builders Inc.



Designed by Mitchell Ginn. Copyright Southern Living.

Southern Living House Plan
 SL-1114, Brittingham
 SouthernLivingHousePlans.com

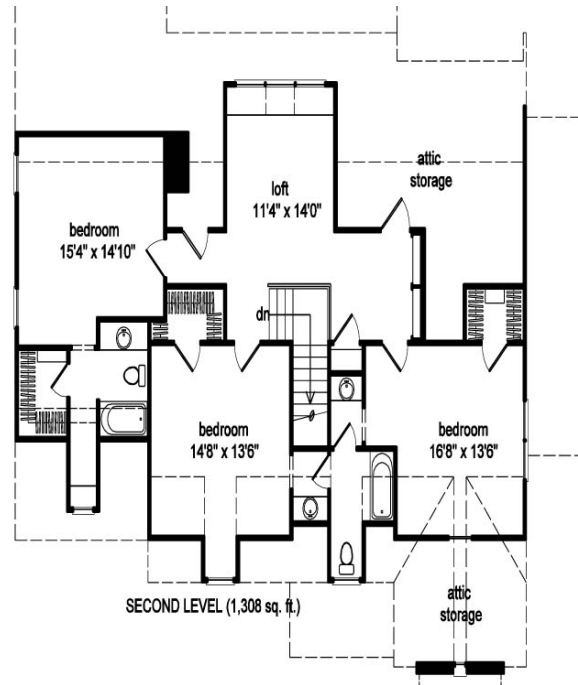
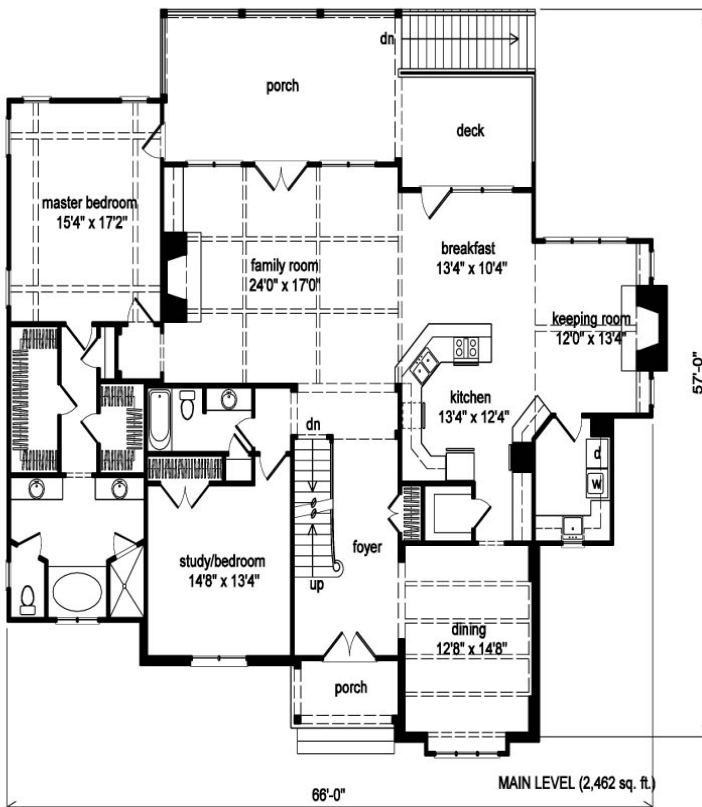

Mark Rovere, GMB, CGB, CGP
 (256) 316-1438
www.ActionBuildersInc.com
actionbuilders@knology.net



All information, including SF, to be verified by the purchaser.
 Information deemed accurate but not guaranteed.

SL-1114, Brittingham
 ~ 3770 SF w/o brick
 Optional Basement Area ~1292 SF

- 2 Bedrooms and 2 Baths on 1st Floor
- Keeping Room
- 3 Bedrooms on 2nd Floor
- Full Bath / Jack-n-Jill Bath on 2nd Floor
- Loft on 2nd Floor
- Screened Porch and Deck Area
- 3-car Garage on Basement Level
- 68'0" W x 57'0" D